

TITLE:
 PLAN SHOWING THE PROPOSED BUILDING AT DOOR NO. 210[D], CMDA A CHANNEL, NEW NO. 24, BYMASH NO. 299, C. No. 299, IV STREET, SOWRASHTRA NAGAR, CHOOLAMEDU, CHENNAI-600 094. Revised Plan
 109- PALLIYUR SHROTRI... KODAMBAKKAM VILLAGE, DIV. 8, ZONE-V, T-5 NO: 67, BLOCK NO: 18.
 SCALE: 1"=8'-0" [1:100]

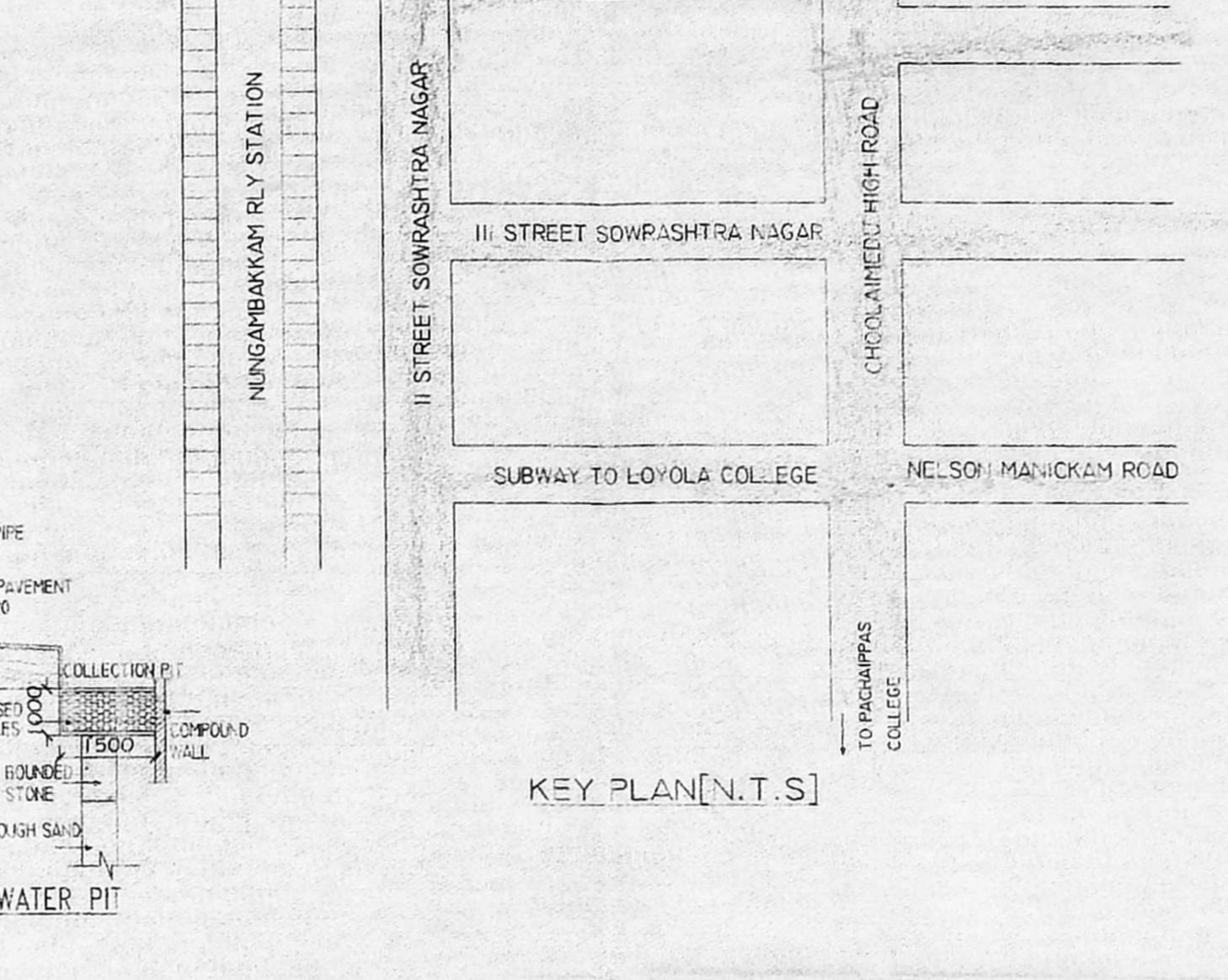
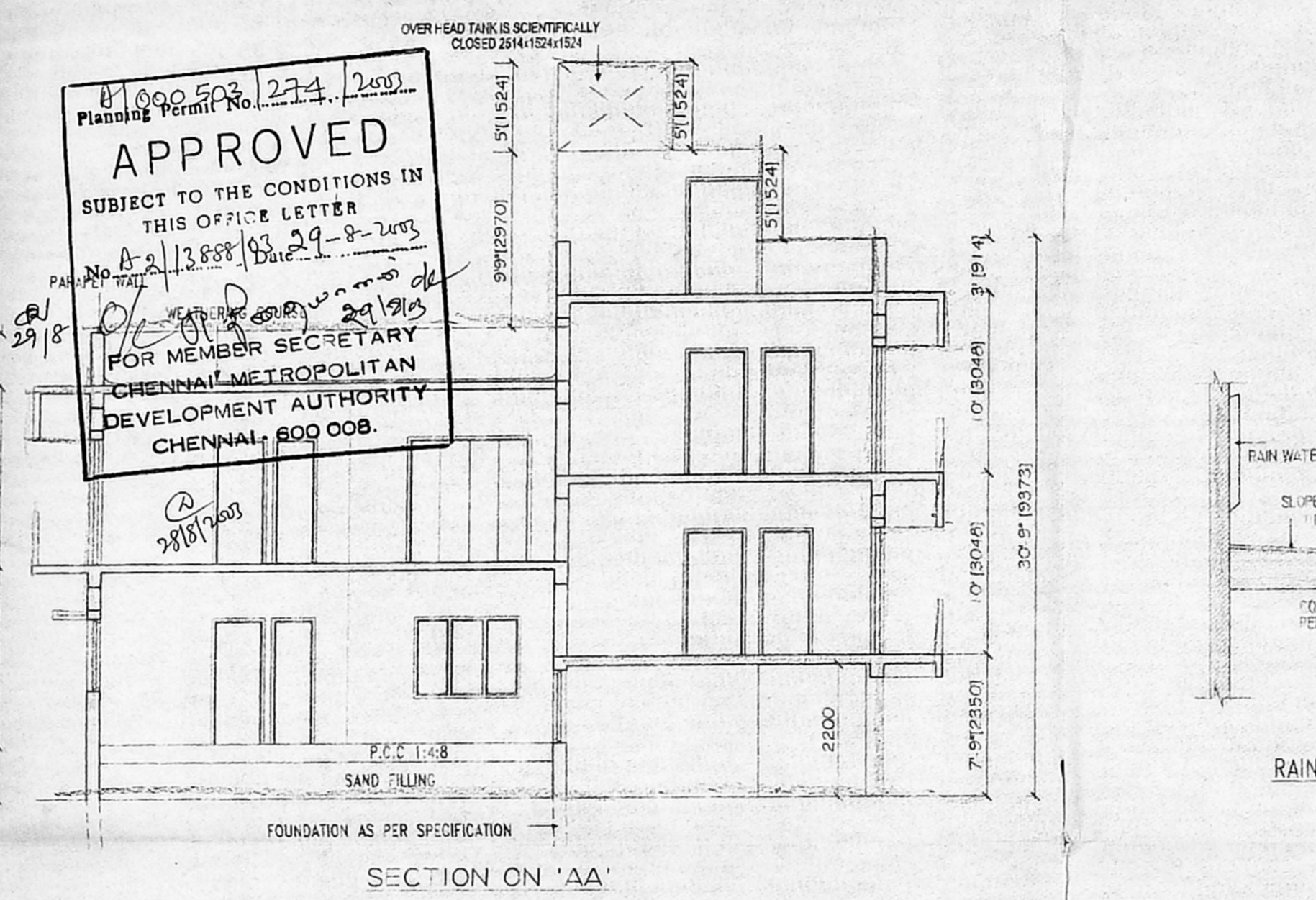
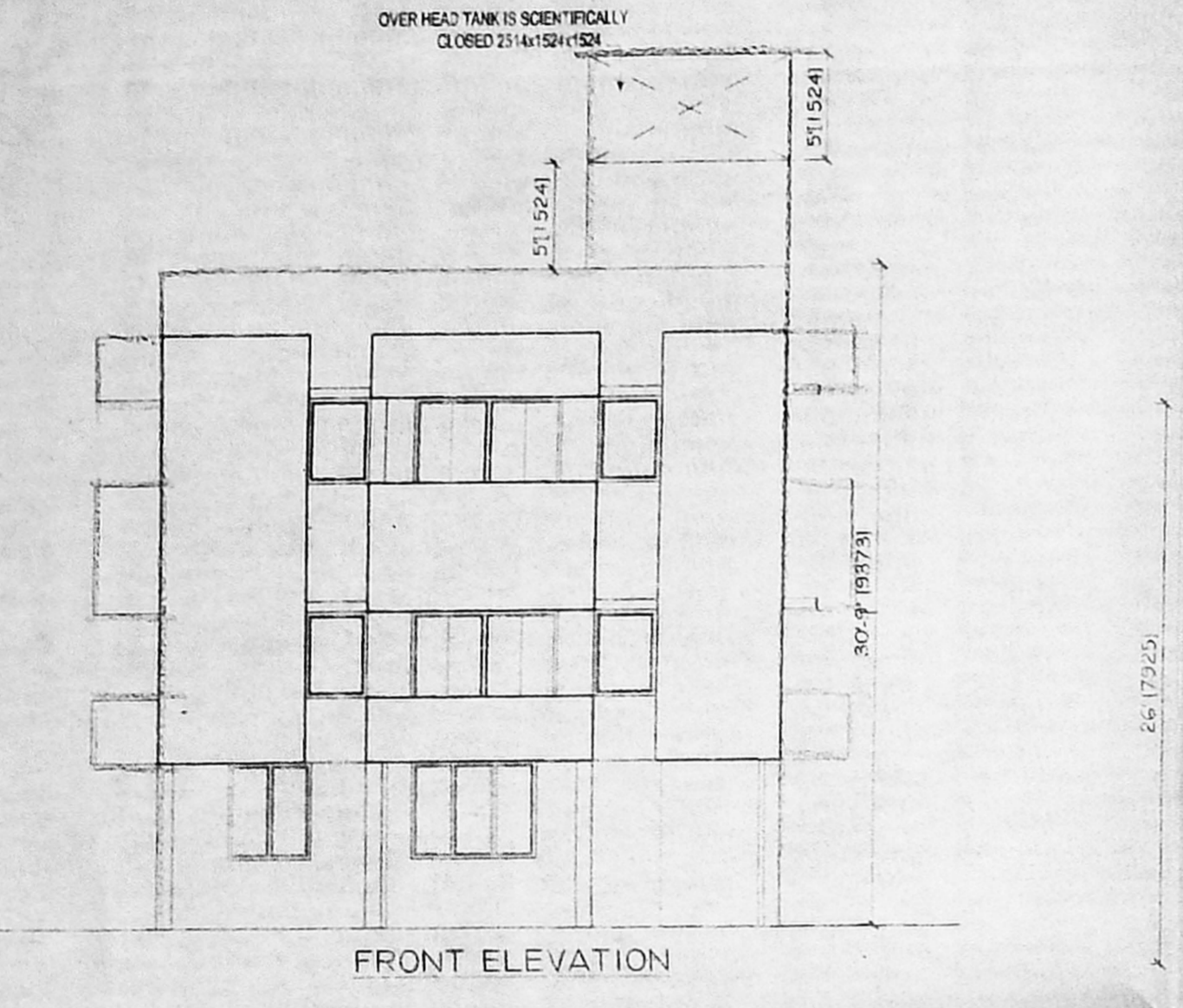
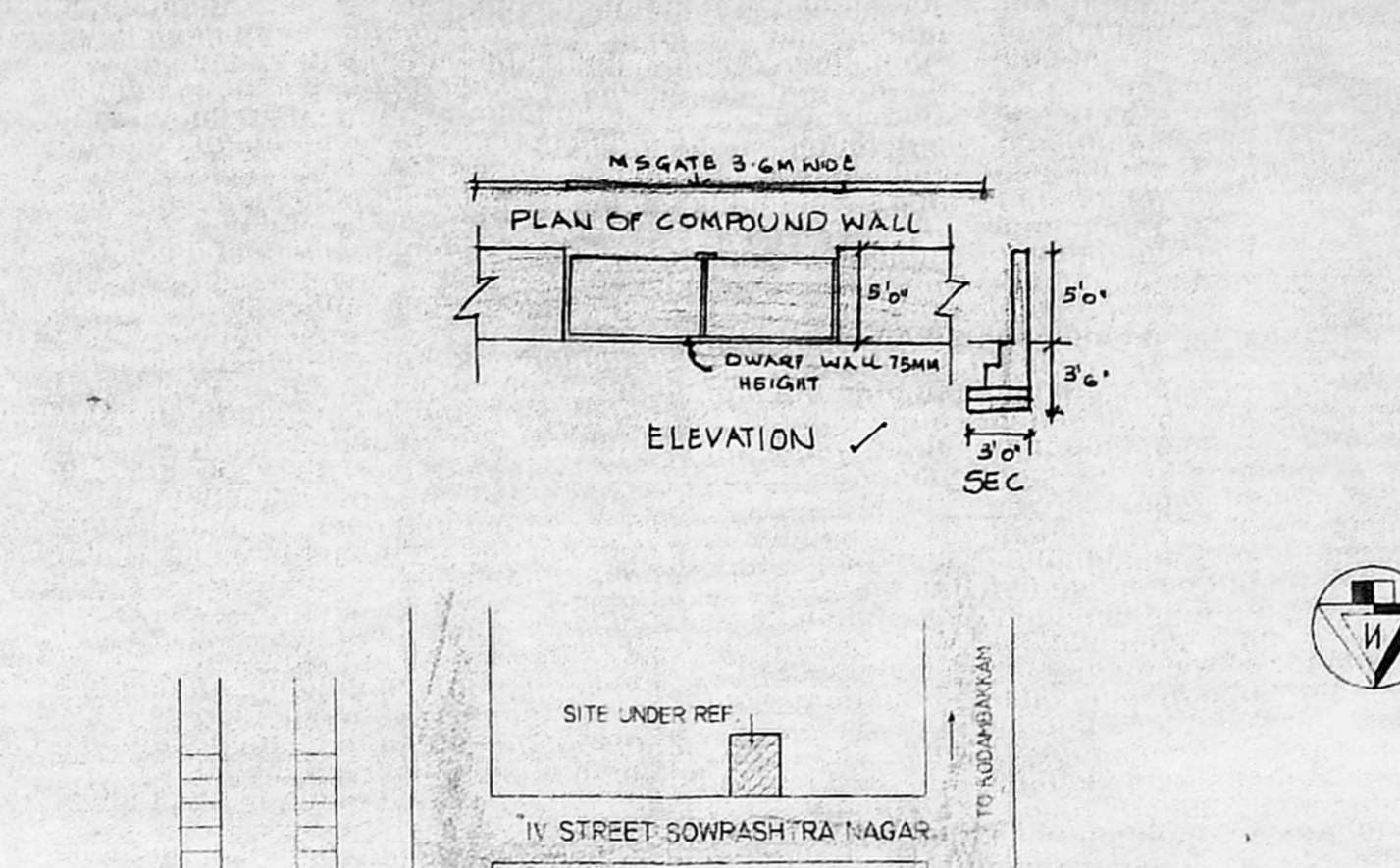
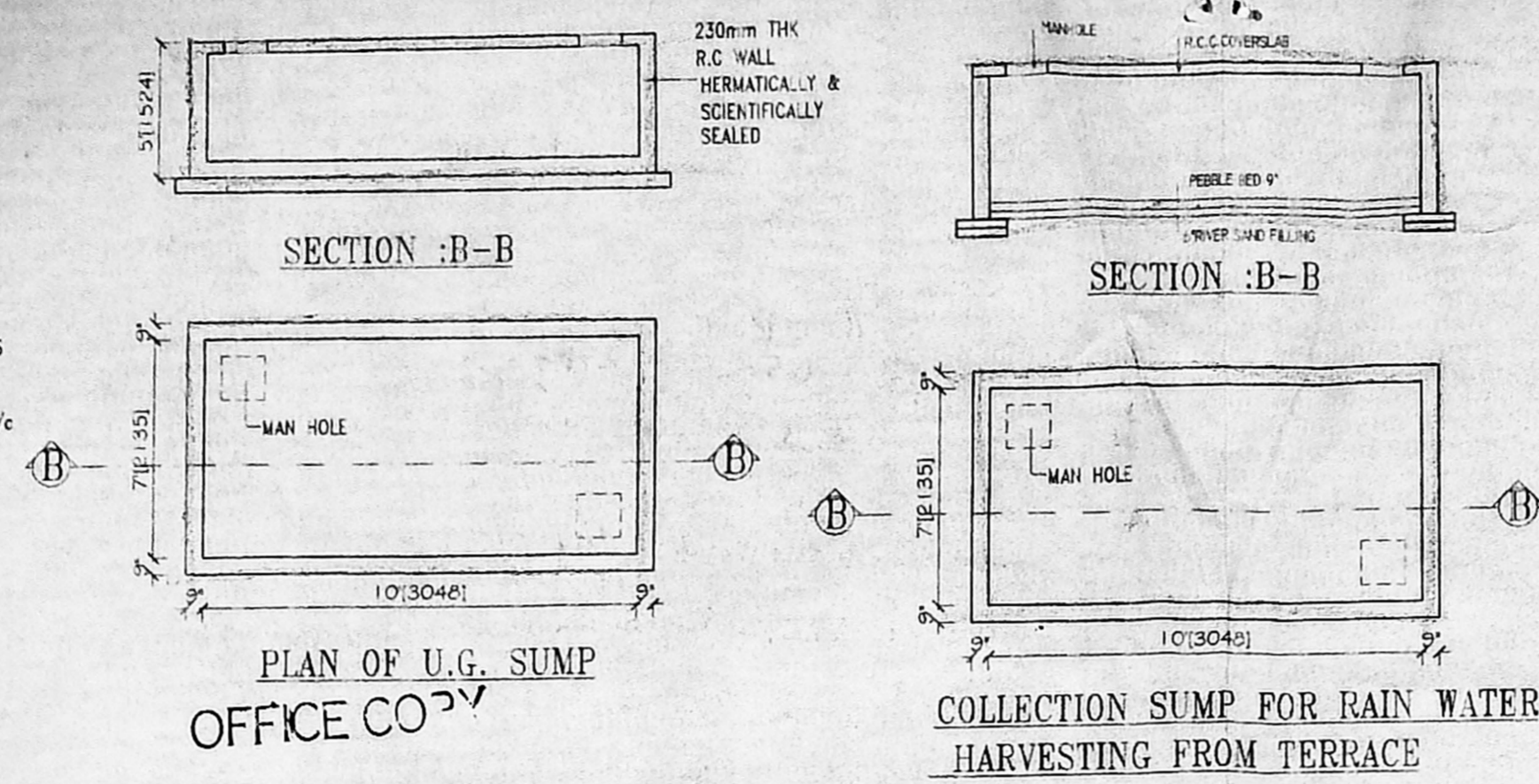
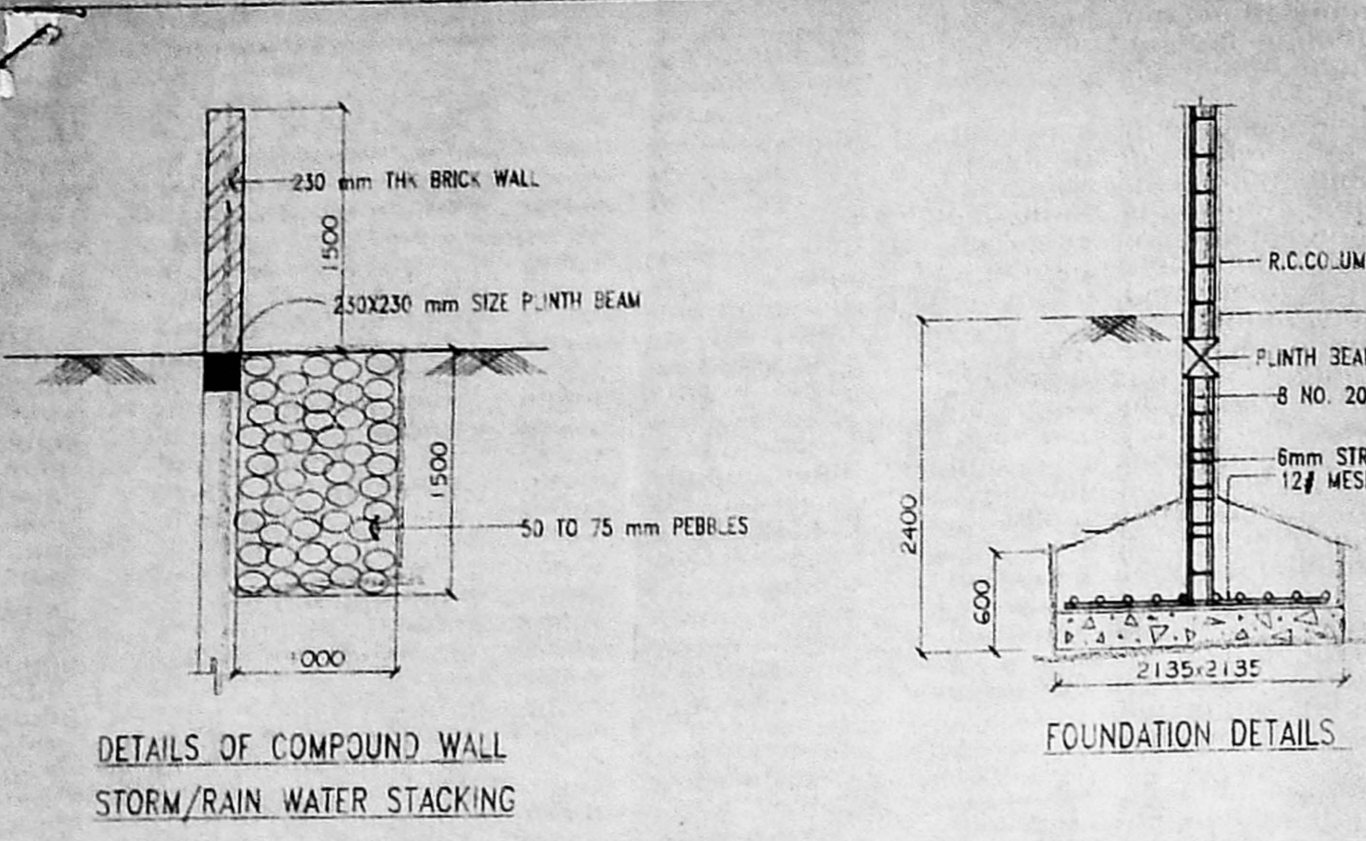

APPROVED
 SUBJECT TO THE CONDITIONS IN THIS OFFICE LETTER
 FOR MEMBER SECRETARY
 CHENNAI METROPOLITAN DEVELOPMENT AUTHORITY
 CHENNAI-600 008.
 28/07/2003

LEGEND:-

PROPOSED WORK AS	
ROAD AS	
SITE BOUNDARY AS	
SEWERLINE AS	

SCHEDULE OF JOINERY IN FT IN MM

NO	DESCRIPTION	SIZE (FT)	SIZE (MM)
VD	MAIN DOOR	3'-3" x 7'-0"	1000x2135
D1	DOOR	3'-0" x 7'-0"	915x2135
D2	DOOR	2'-6" x 7'-0"	750x2135
W	WINDOW	6'-0" x 7'-0"	1835x2135
W1	WINDOW	4'-0" x 4'-0"	1220x1220
W2	WINDOW	3'-0" x 4'-0"	915x1220
W3	WINDOW	2'-0" x 4'-0"	600x1220
FD	FRENCH DOOR	7'-0" x 7'-0"	2135x2135
V	VENTILATOR	3'-0" x 2'-0"	915x610

SPECIFICATION:-
 R.C.C 1:2:4 IN COLUMN FOUNDATION
 SAND FILLING IN FOUNDATION AND BASEMENT
 P.C.C 1:4:8 IN FOUNDATION AND BASEMENT
 BRICK WORK IN CM:1:6 FOR BASEMENT, SUPERSTRUCTURE AND PARAPET WALL
 MOSAIC FLOORING
 R.C.C LINTELS, BEAM AND SLAB IN 1:2:4
 WEATHERING COURSE IN BRICK JELLY CONCRETE MORTAR WITH 2 COURSES OF PRESSED TILES LAID TO SLOPE
 PLASTERING IN CM:1:4
 DOORS IN TEAK WOOD AND COUNTRY WOOD
 WINDOWS IN GLAZED/ALUMINIUM FRAMES

AREA STATEMENT

	SQFT	SQ.M
PLOT EXTENT	2400.00	222.96
GROUND FLOOR AREA	922.39	85.69
FIRST FLOOR AREA	1526.37	141.80
SECOND FLOOR AREA	650.59	60.44
TOTAL FLOOR AREA	3099.35	287.92
CAR PARKING	435.75	40.48
F.S. [EXCL. CAR PARKING]	1.291	
PLOT COVERAGE	63.6%	

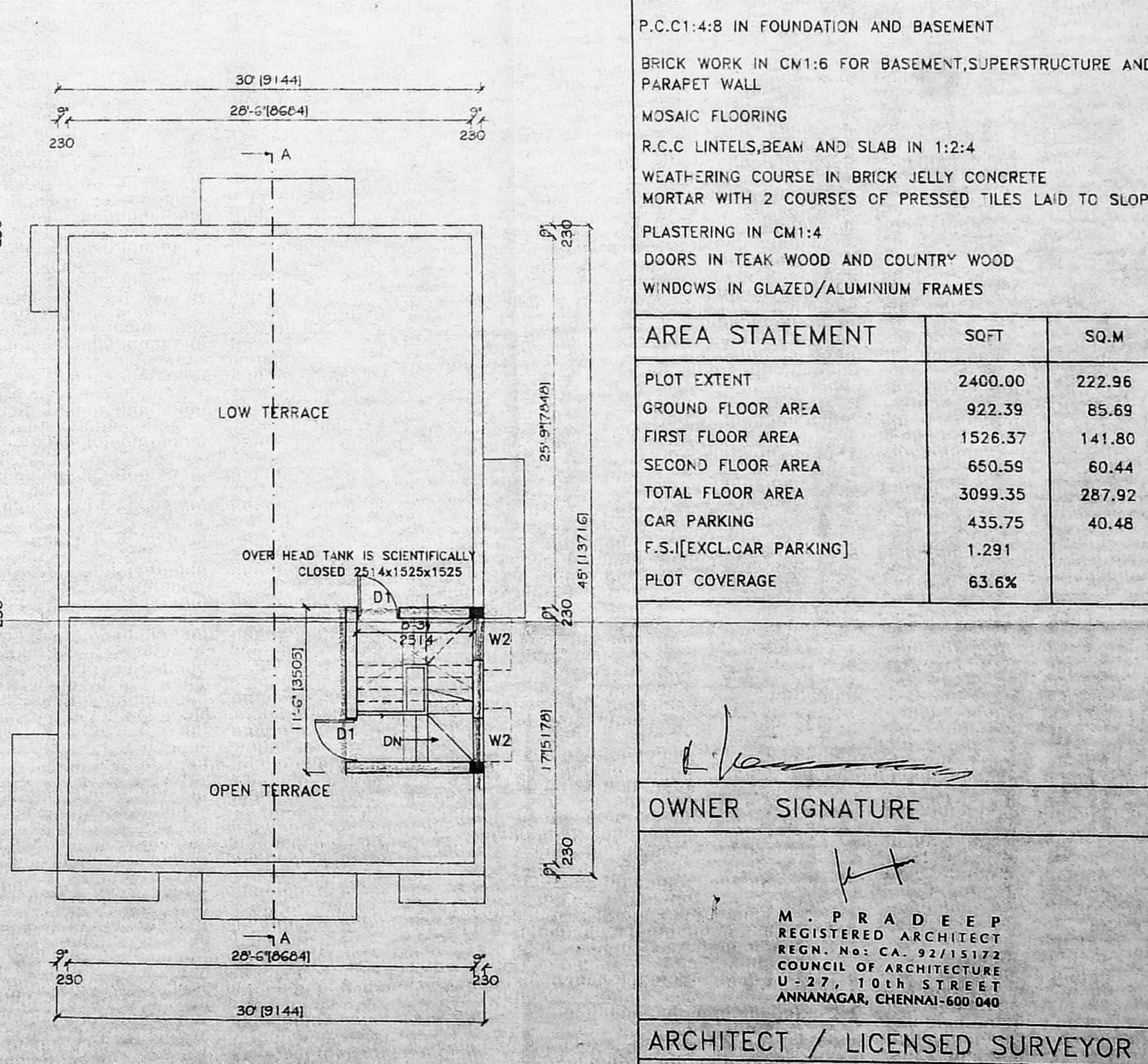
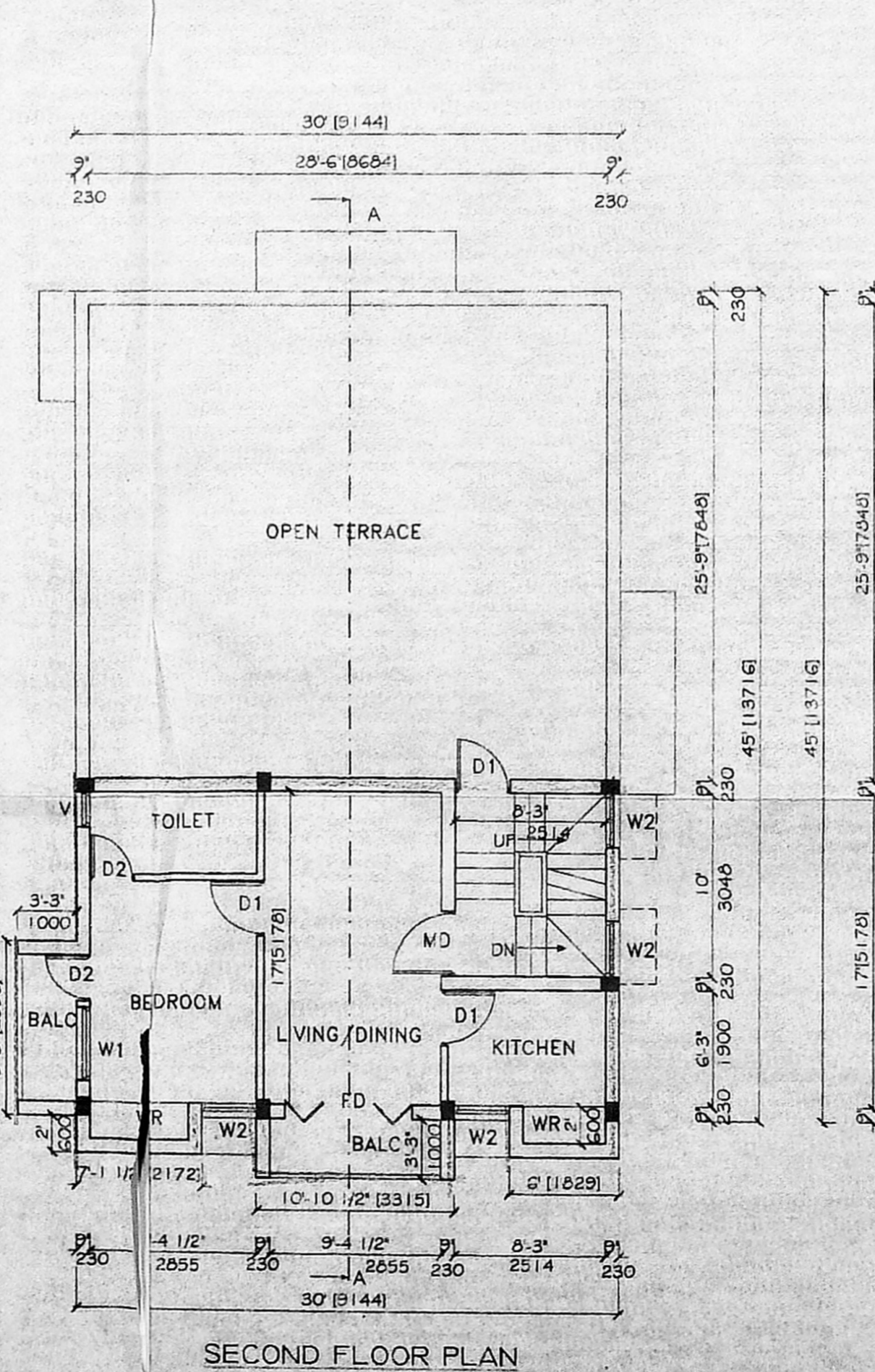
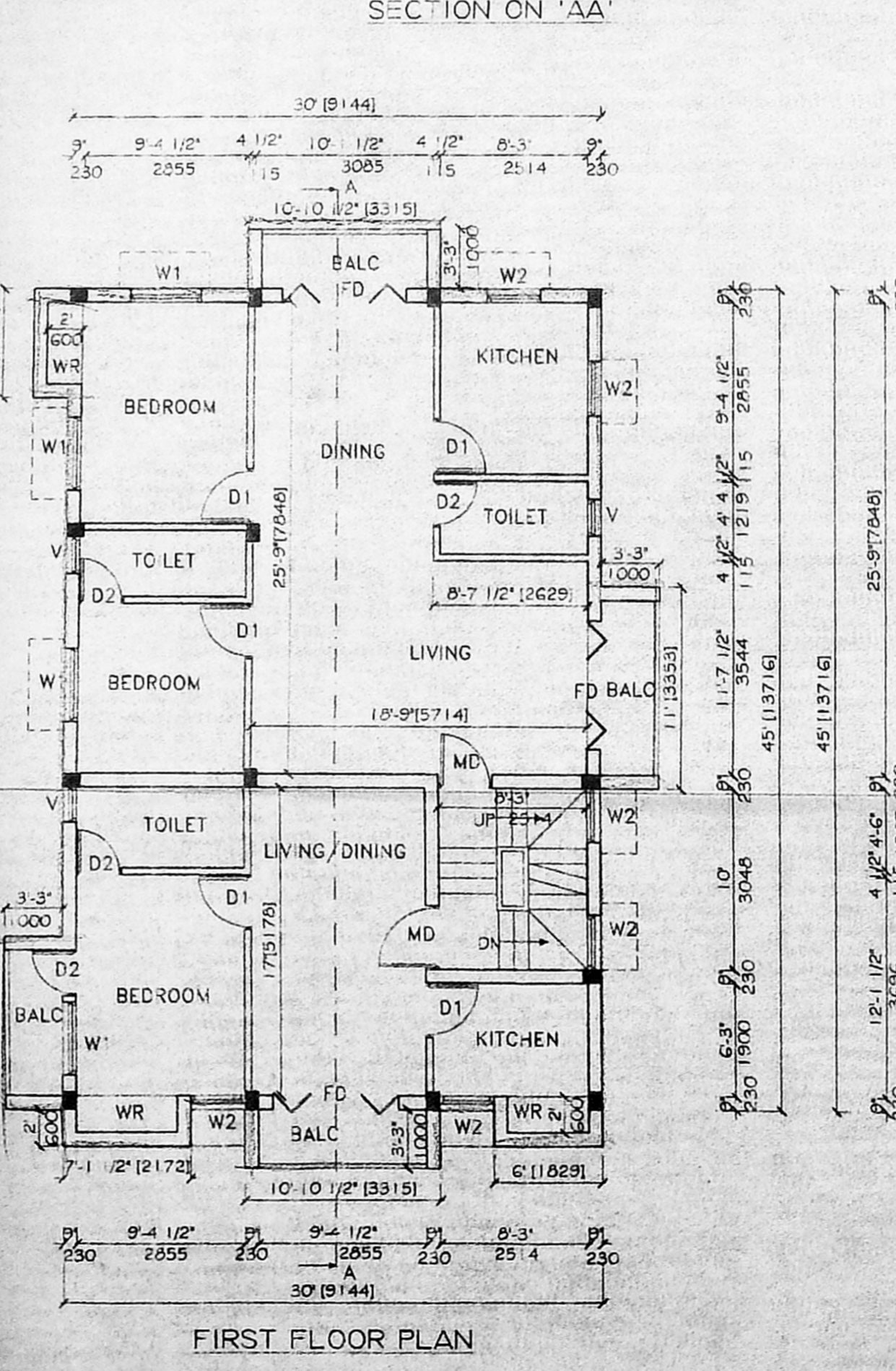
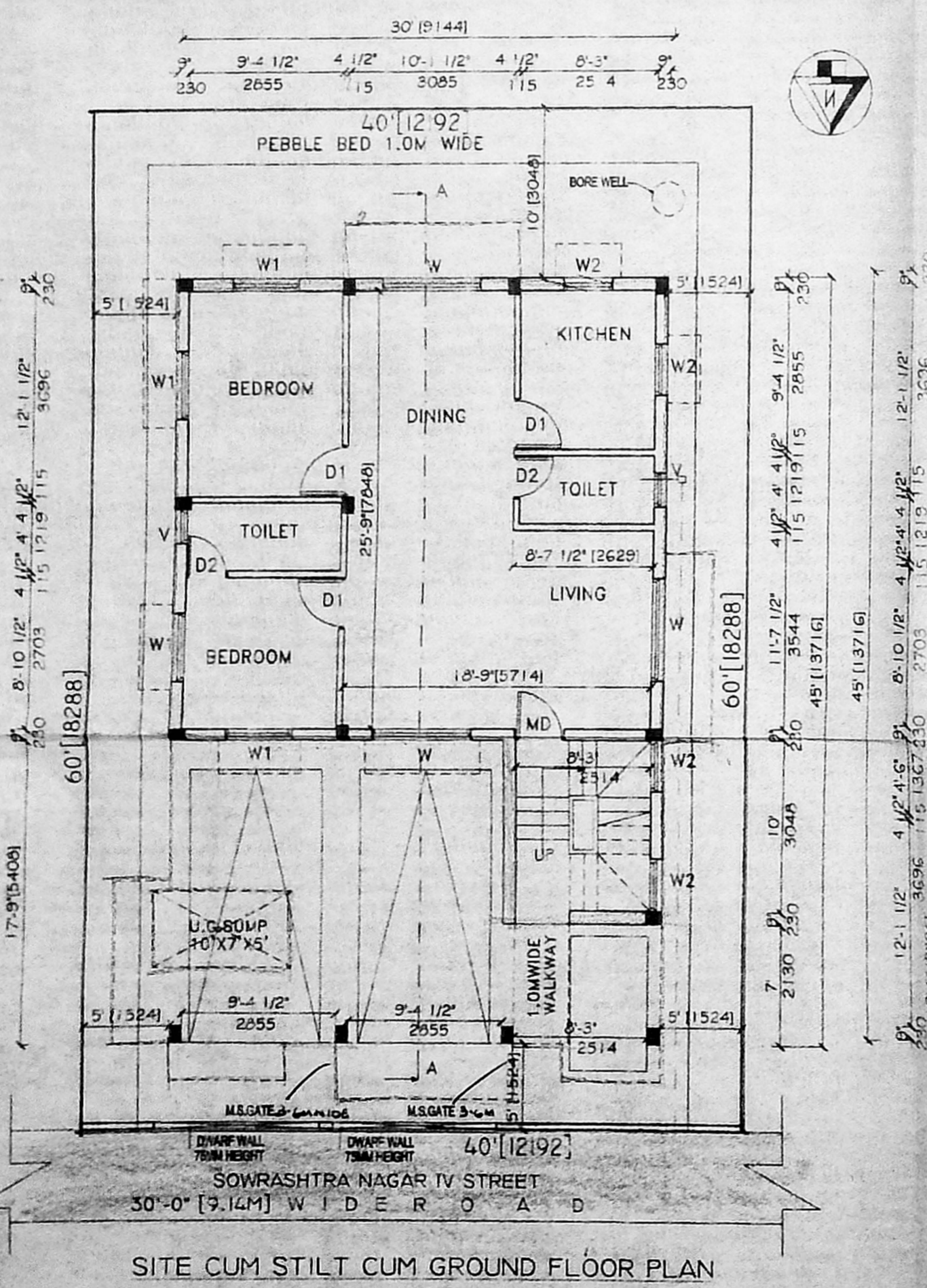

OWNER SIGNATURE
 M. PRADEEP
 REGISTERED ARCHITECT
 REGN. NO. CA. 92/15172
 COUNCIL OF ARCHITECTURE
 U-27, 10TH STREET, ANNANAGAR, CHENNAI-600 040

ARCHITECT / LICENSED SURVEYOR
 M. PRADEEP
 CA/92/15172 R.A.NO: 168
 U-27, 10TH STREET, ANNANAGAR, CHENNAI-600 040.
 PH: 2621 3340, 2622 2282